

Toilet in Ishan – North East

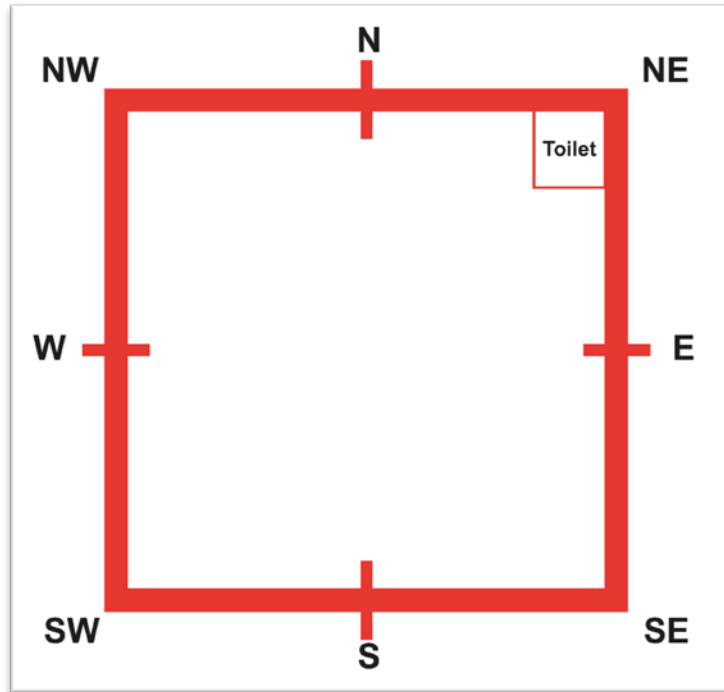

In Vastu Shastra there are many rules which one has to follow for harmony and good life. The most important rule is that there should not be toilet in the house. Just due to that In olden days there were no toilets in the house. Even in big palaces of kings there were no facility of toilets and they used to go out for those things. Toilet is supposed to be very inauspicious in that time. People used to build it outside the house. So that the negativity of it don't come inside the house. In this article I will only tell you about the effects of toilet in Ishan i.e North East direction. Ishan is very important place. It Is believed that this place belongs to the God. Jupiter is the planet which rules this direction. When there is an toilet, wash room or may be store house at ishan it gives very bad effect.

As per the Vastu Shastra there is a face of vastu purush in Ishan Kona. When there are such a things like toilet, wash room or store room this is very bad and inauspicious for vastu purush. I have seen in my life that most of the people who have this types of things in Ishan kona. They really suffers a lot.

There are inauspicious effects like quarrels and fighting between the family members. In some duration or periods heavy hospital/medical bills, expenses can come. The people who live in these types of houses don't have mental peace. They are mostly short temper. AND MAIN

IMPORTANT THING. THE GIRL OF THIS HOUSE DOES NOT REMAIN HAPPY AFTER MARRIAGE. Because Jupiter is not at all comfortable.

Even at work place there should not be toilets in Ishan. There will be problems related to savings. Whatever money comes will go like sand. There won't be anything left except tensions. An even person in the office plays a dirty tricks and politics. There will be lack of harmony.

If there is store room or any unnecessary heavy items in ishan then it should be shifted or remove it, Otherwise the people of that house will not be interested in anything. There won't be any enjoyment or they will remain in sorrows. This is my personal experience in many cases.

I have seen that people runs after remedies for their problems. They approach experts to solve there vastu or grah doshas. But they do not get anything concrete results If they have vastu dosh in Ishan Kona.

A different expert says that they have a remedy for this vastu dosh and they can remove this dosh. But it is my view that there is no remedy or solution for this dosh.

My opinion – It's my opinion that there is no solution for this type of problem. I think that one should either demolish the toilet and remove it permanently and shift it at proper place or one can just leave that place and shift to somewhere else.